

FROM P.L.S. AT ALL CORNERS
 PROCEED CLOCKWISE FROM
 ORIGINAL SURVEY POINT

KELLY ST.

SEPTIC TANK

9581
 And Recorded in Vol. 3 of
 Register Measre Conveyance Greenville County, S.C.

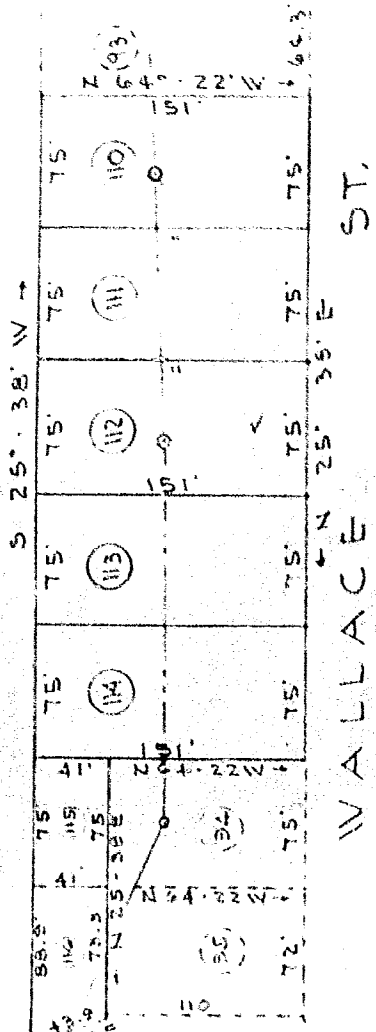

WALLACE ST.

9581
 APR 2 - 1951

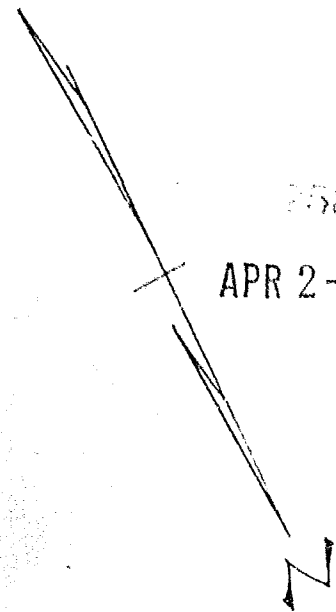

HALE ST.

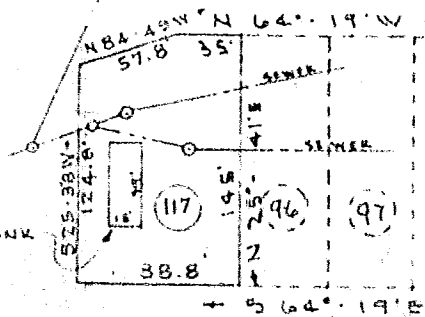

OLD SEPTIC TANK
 (ABANDONED)

ADDITION TO
 SECTION "3"
 SUBDIVISION FOR
 — DUNEAN MILLS —
 GREENVILLE S.C.

PICKELL & PICKELL, ENGR'S.
 GREENVILLE, S.C.

SCALE: 1" = 100' DATE: MAR. 10, 1951